

ABELL
SURVEYING & MAPPING
DELAVER, WISCONSIN 53115
414-728-6737

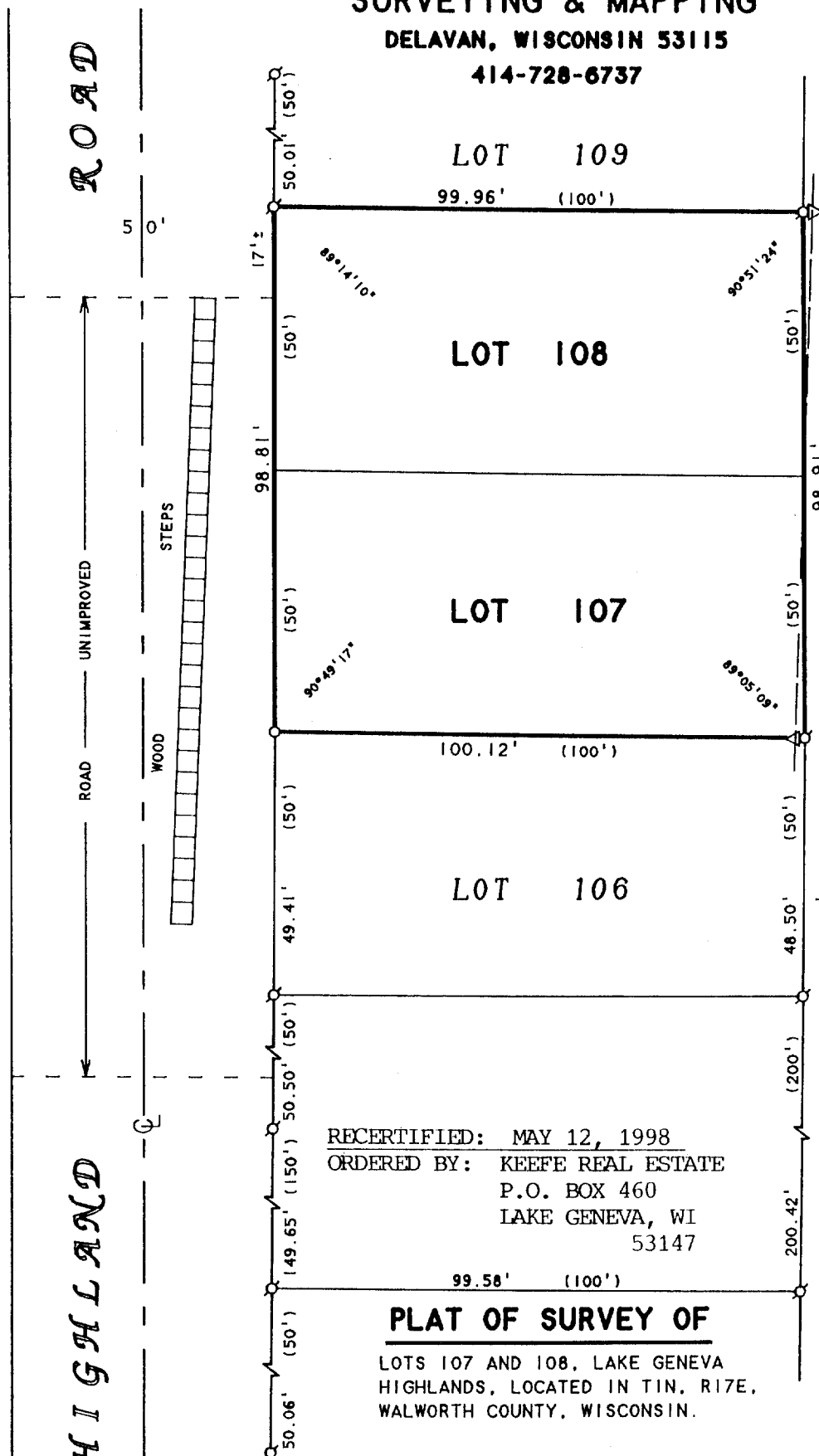

N



SCALE 1"=30'

LEGEND

- Ø - IRON PIPE FOUND
- - IRON ROD SET
- △ - UTILITY POLE
- - OVERHEAD UTILITY LINES
- () - RECORDED AS

RECERTIFIED: MAY 12, 1998
ORDERED BY: KEEFE REAL ESTATE
P.O. BOX 460
LAKE GENEVA, WI
53147

PLAT OF SURVEY OF

LOTS 107 AND 108, LAKE GENEVA
HIGHLANDS, LOCATED IN T1N. 17E.
WALWORTH COUNTY, WISCONSIN.

I HEREBY CERTIFY THAT I HAVE SURVEYED THE ABOVE DESCRIBED PROPERTY AND THAT THE ABOVE MAP IS A TRUE REPRESENTATION THEREOF AND SHOWS THE SIZE AND LOCATION OF THE PROPERTY, ITS EXTERIOR BOUNDARIES, THE LOCATION OF ALL VISIBLE STRUCTURES AND DIMENSIONS OF ALL PRINCIPAL BUILDINGS THEREON, BOUNDARY FENCES, APPARENT EASEMENTS, ROADWAYS AND VISIBLE ENCROACHMENTS, IF ANY, TO THE BEST OF MY KNOWLEDGE AND BELIEF.

THIS SURVEY IS MADE FOR THE USE OF THE PRESENT OWNERS OF THE PROPERTY, AND ALSO THOSE WHO PURCHASE, MORTGAGE, OR GUARANTEE THE TITLE THERETO WITHIN ONE (1) YEAR FROM DATE HEREON.

David F. Abell
DAVID F. ABELL
WISCONSIN REGISTERED LAND SURVEYOR, S-1596

ORDERED BY: JIM FOLEY
4605 E. SHADOW ROCK ROAD
PHOENIX, AZ 85028

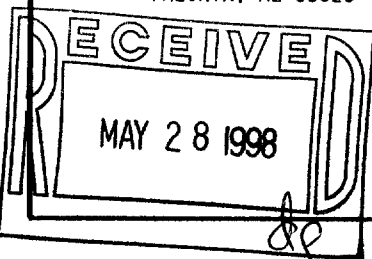

October 10, 1994

DATE JOB NUMBER - 94181
NOTE: THIS IS NOT A CERTIFIED COPY UNLESS SEALED.

ILGH-105

117-1712